

Patient report

Bio-Rad DATE: 08/13/2019
D-10 TIME: 05:58 PM
S/N: #DJ4I016123 Software version: 4.30-2
Sample ID: 10553326
Injection date 08/13/2019 05:15 PM
Injection #: 32 Method: HbA1c
Rack #: --- Rack position: 4

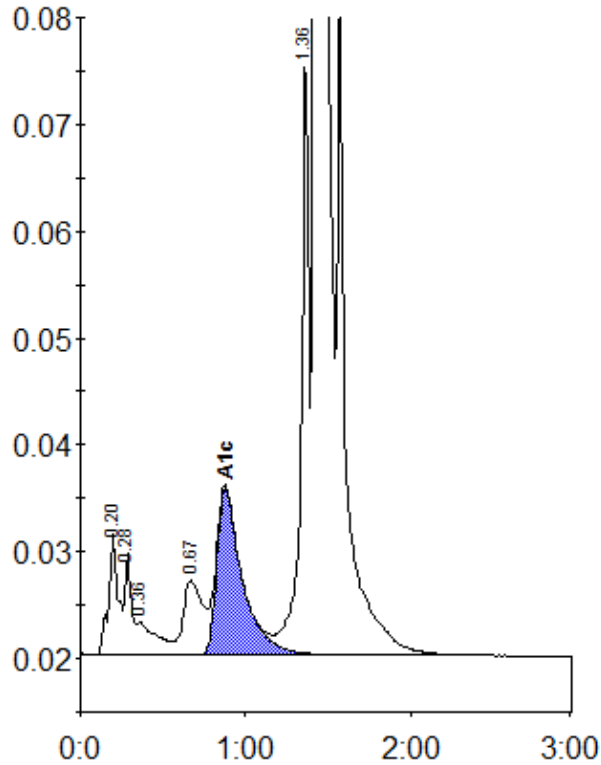

Peak table - ID: 10553326

Peak	R.time	Height	Area	Area %
A1a	0.20	11351	45897	1.3
A1b	0.28	9464	26917	0.8
Unknown	0.36	3073	25393	0.7
LA1c/CHb-1	0.67	6969	56511	1.6
A1c	0.88	15677	167905	6.5
P3	1.36	56659	187921	5.4
A0	1.43	905176	2972860	85.3
Total Area:		3483404		

Concentration:	%
A1c	6.5